

© ARCHITECT'S COPYRIGHT RETAINED

- GENERAL NOTES
- 1 All dimensions to be checked on site.
 - 2 Use figured dimensions only. Queries to be directed to the Architect.
 - 3 Refer to Structural Engineer's drawings for details relating to structure
 - 4 Any discrepancies between the Architect's drawings and those by any other party to be reported immediately.
 - 5 All drawings are not for construction unless explicitly marked for this purpose.

GENERAL NOTES ON MATERIALS
Materials to comply with appropriate British Standards or Agreement Certificate stamped and independently certified or otherwise to show their suitability. Materials should be in accordance with BS8000 series of documents and other accepted good practice (e.g. Quality assured to ISO9000).

KEY PLAN

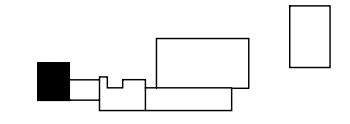

GENERAL NOTES
All drawings based on Beep Studio survey dated May 2020. Note that no on-site survey has been carried out by Beep Studio and no check dimensions have been supplied. All dimensions to be checked on site.

KEY

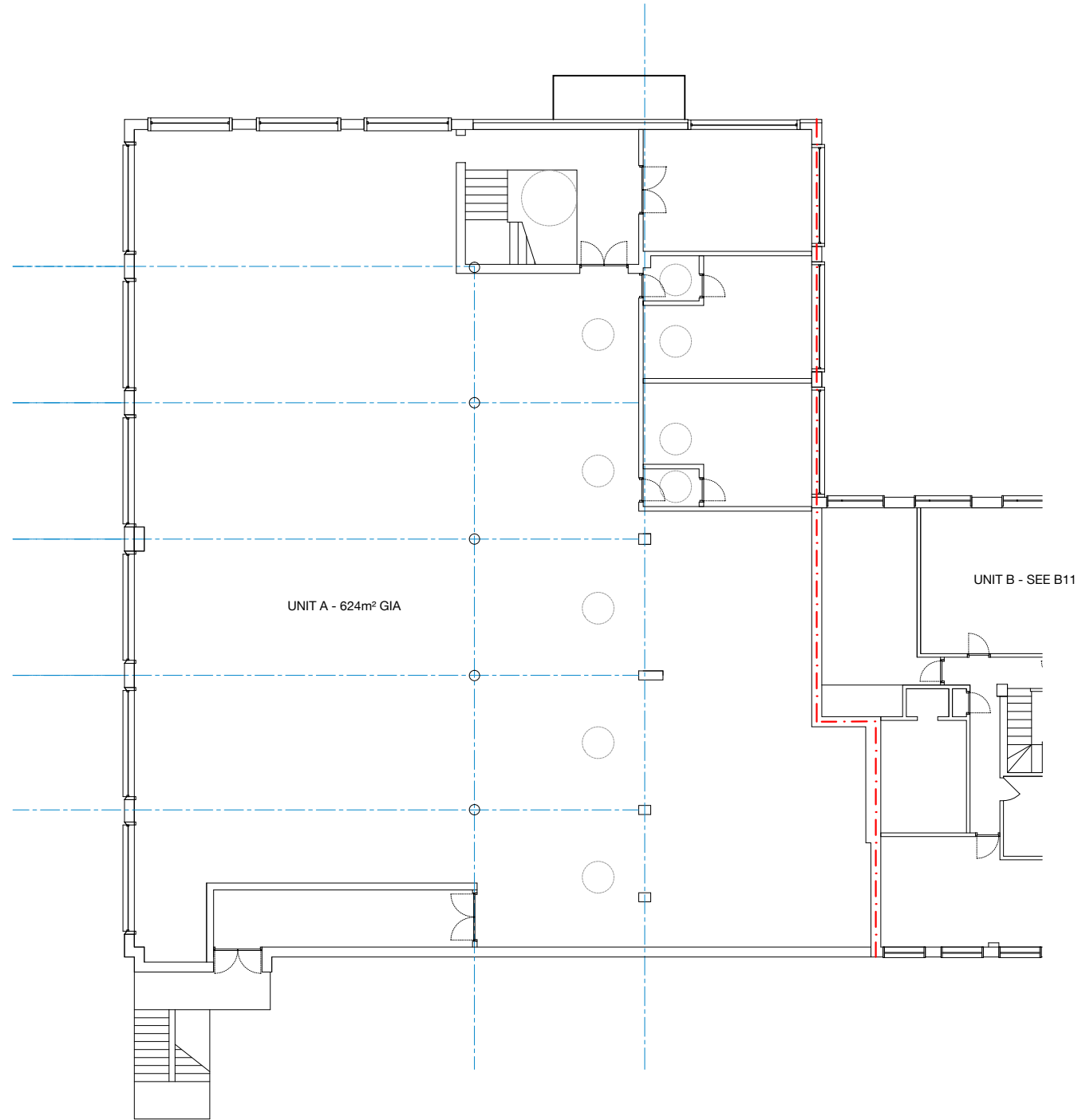
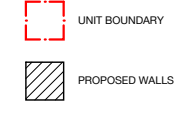

DRAFT

rev date amendment

SC DA
SODA
Nine | Compton Courtyard
40 Compton Street
London | EC1V 0BD
hello@sodastudio.co.uk
sodastudio.co.uk

job title
THE FACTORY
THIS IS PROJEKT

drawing title
UNIT A EXISTING PLAN
FIRST FLOOR

status	INFORMATION	drawing no.	revision
scale	1:200 @A3 1:100 @A1	A11	/
job no.	A435		



© ARCHITECT'S COPYRIGHT RETAINED

- GENERAL NOTES
- 1 All dimensions to be checked on site.
 - 2 Use figured dimensions only. Queries to be directed to the Architect.
 - 3 Refer to Structural Engineer's drawings for details relating to structure.
 - 4 Any discrepancies between the Architect's drawings and those by any other party to be reported immediately.
 - 5 All drawings are not for construction unless explicitly marked for this purpose.

GENERAL NOTES ON MATERIALS
Materials to comply with appropriate British Standards or Agreement Certificate stamped and independently certified or otherwise to show their suitability. Materials should be in accordance with BS8000 series of documents and other accepted good practice (e.g. Quality assured to ISO9000).

KEY PLAN

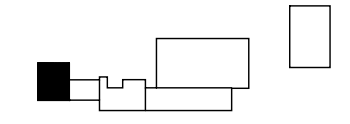

GENERAL NOTES
All drawings based on Beep Studio survey dated May 2020. Note that no on-site survey has been carried out by Beep Studio and no check dimensions have been supplied. All dimensions to be checked on site.

KEY

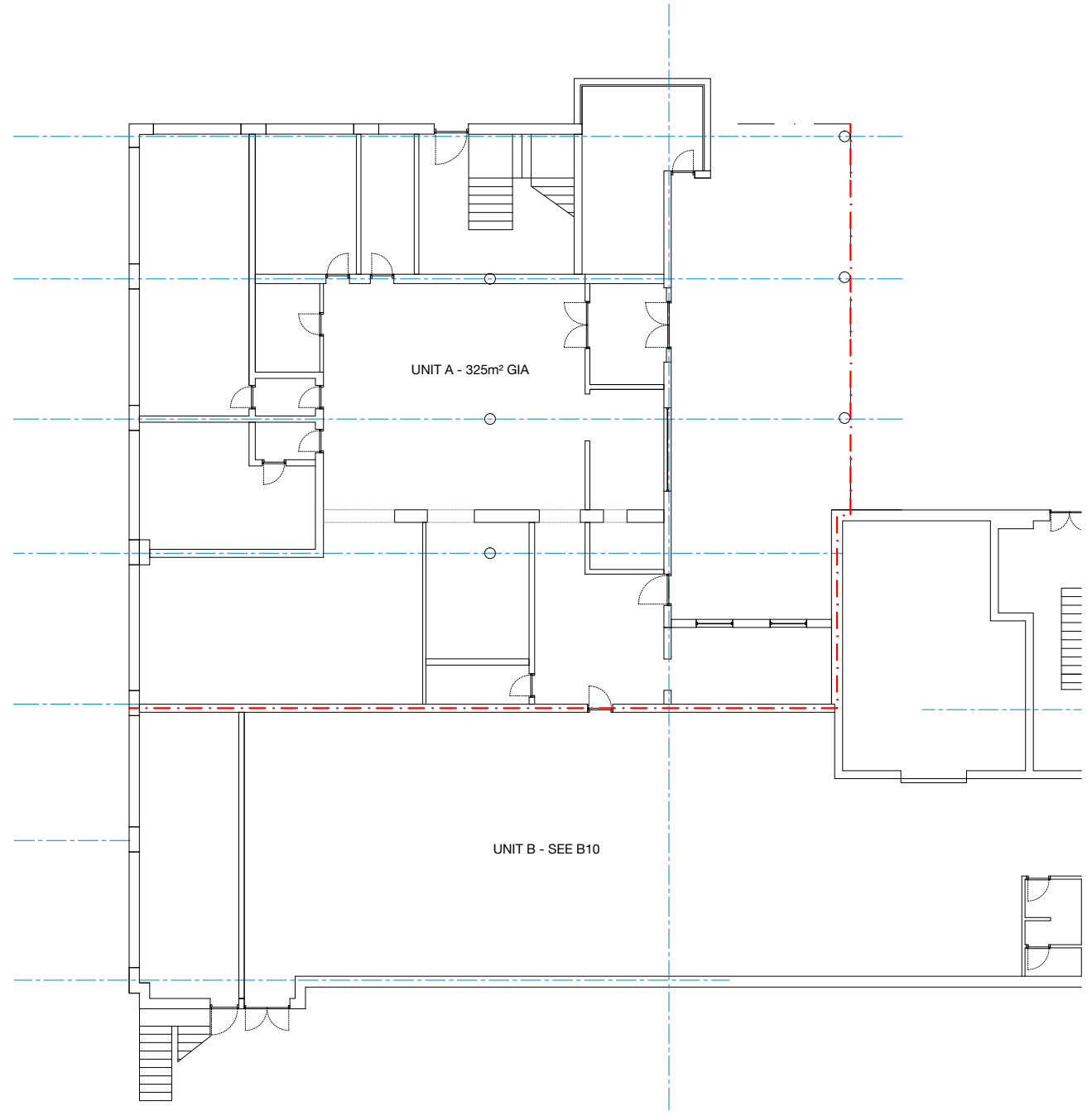
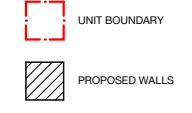

DRAFT

rev date amendment

SC DA
SODA
Nine | Compton Courtyard
40 Compton Street
London | EC1V 0BD
hello@sodastudio.co.uk
sodastudio.co.uk

job title
THE FACTORY
THIS IS PROJEKT

drawing title
UNIT A EXISTING PLAN
GROUND FLOOR

status	INFORMATION	drawing no.	revision
scale	1:200 @A3 1:100 @A1	A10	/
job no.	A435		





The Factory

4 Thameside Industrial Estate

Factory Road

London

E16 2HB

www.thefactoryproject.co.uk

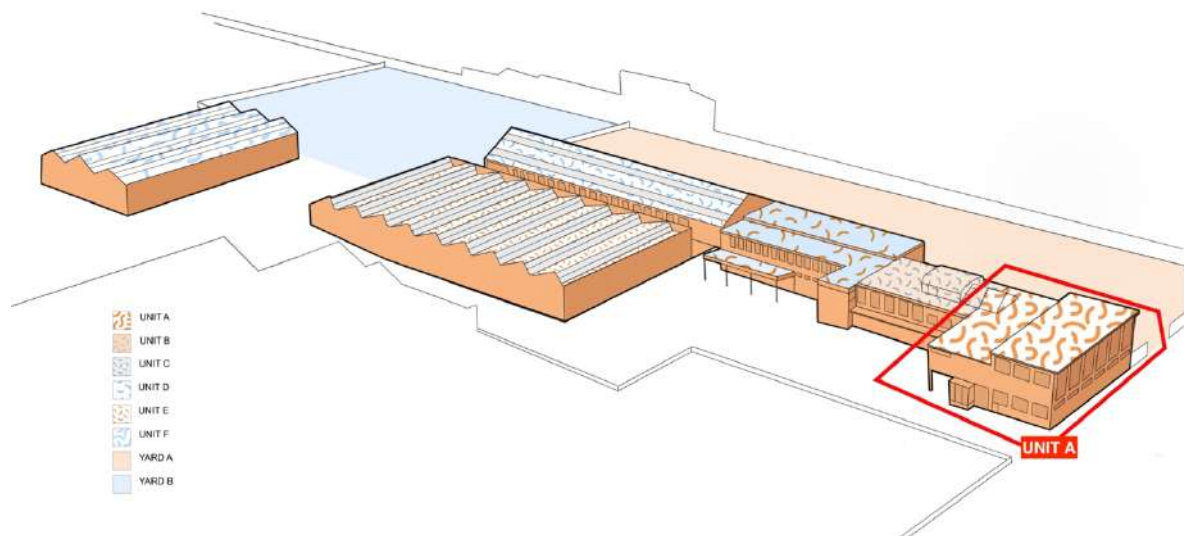

The Factory is a new initiative by Projekt, an affordable work and event space developer.

The Factory is a new creative work and event space located on Factory Road in Silvertown / North Woolwich. After a year of refurbishment, the previously underutilised buildings are now open and available to view.

The 100,000 sqft , 5.2 acre site provides new community event space, affordable workspace and new platforms for creativity that will help to safeguard the cultural and industrial landscape of the Royal Docks. As well as providing a significant amount of affordable workspace, our refurbishment of the site will create or safeguard a number of jobs and will provide space for businesses to grow.

Further information on the project and details of some of the events we have already hosted can be viewed in the booklet here:

<https://www.dropbox.com/s/x4imd6py6xqt2ga/The%20Factory%20Brochure%202022%20V.3.pdf?dl=0>



The Factory

Unit A - Ground Floor Images

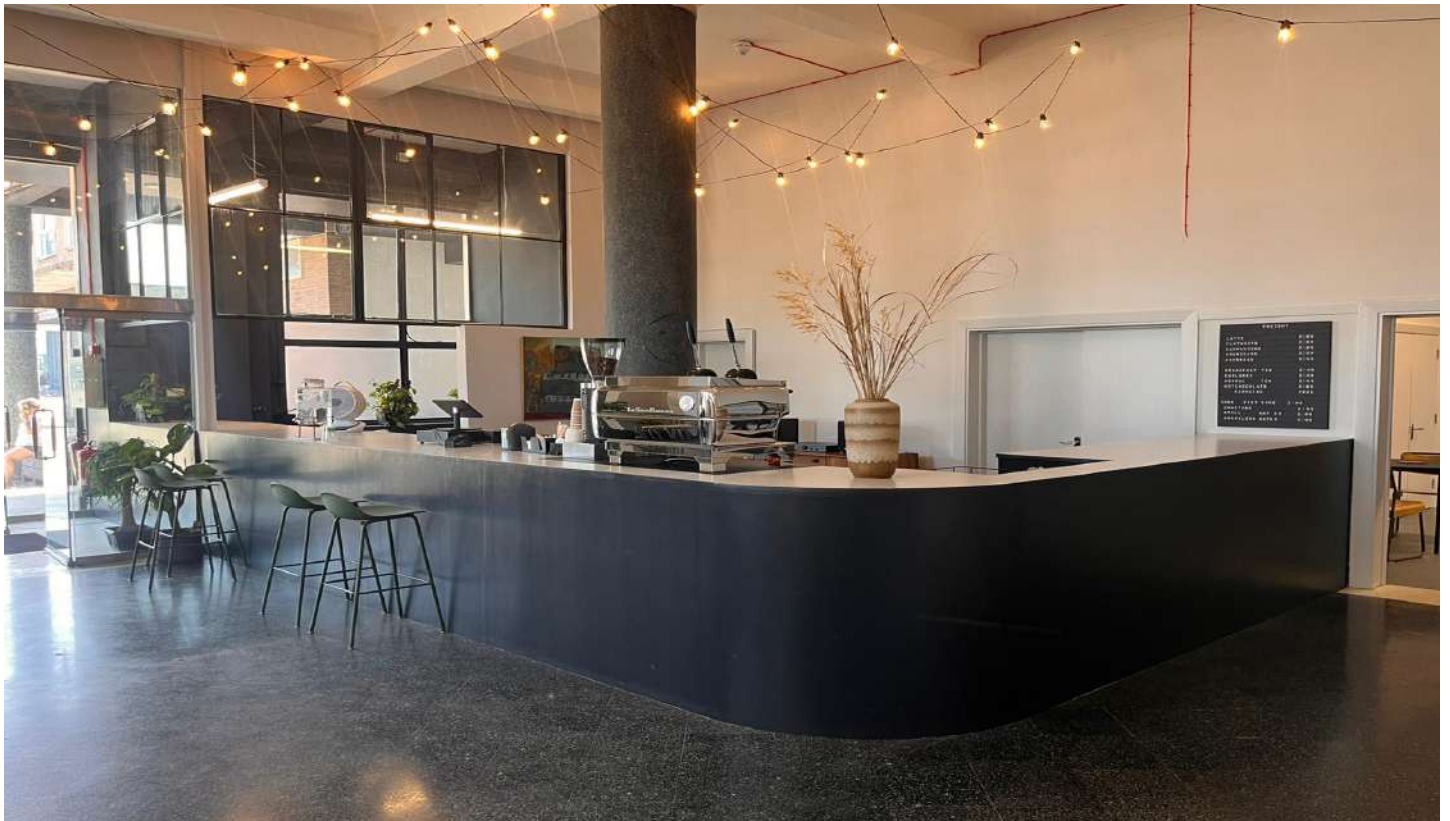



The Factory

Unit A - First Floor Images





The Factory

Unit A - Exterior Images

